

East Elevation

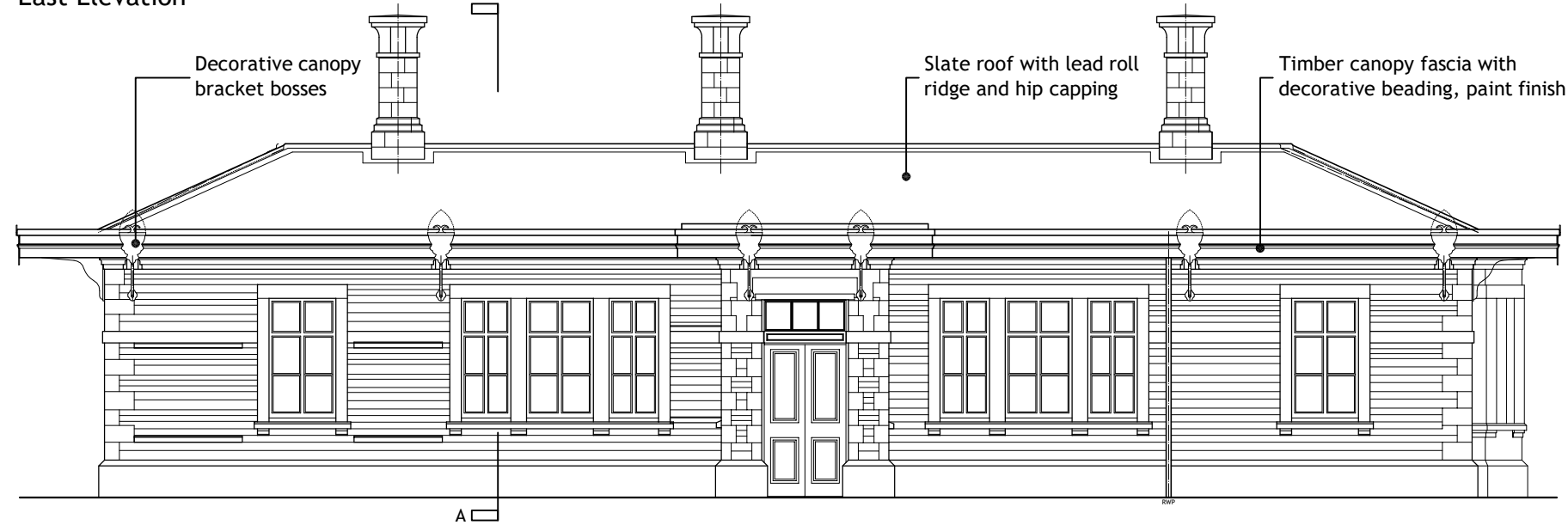

West Elevation

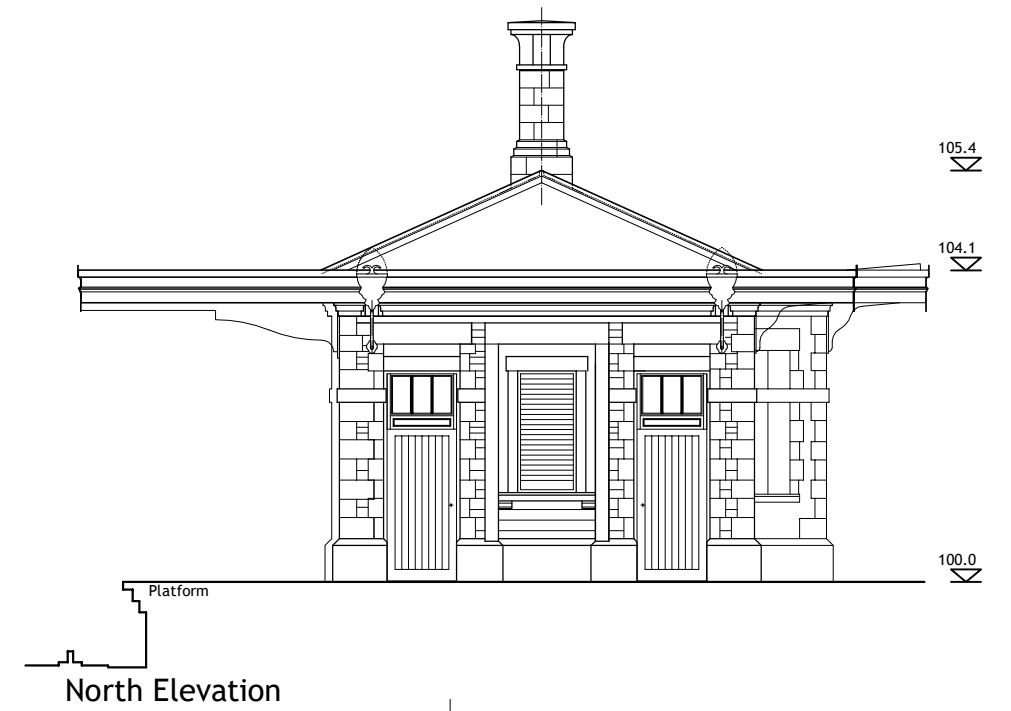

North Elevation

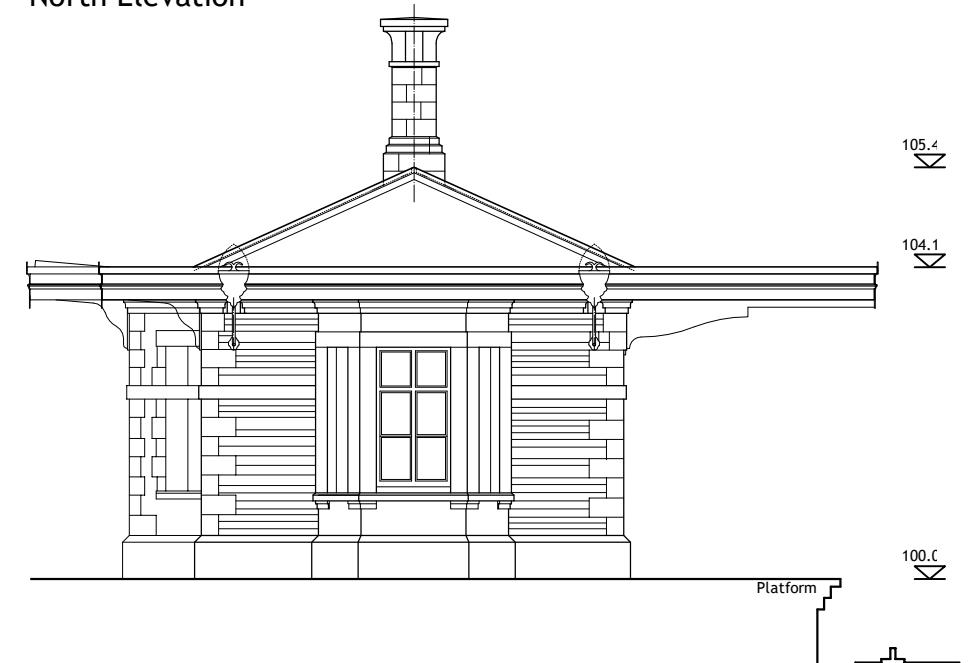

South Elevation

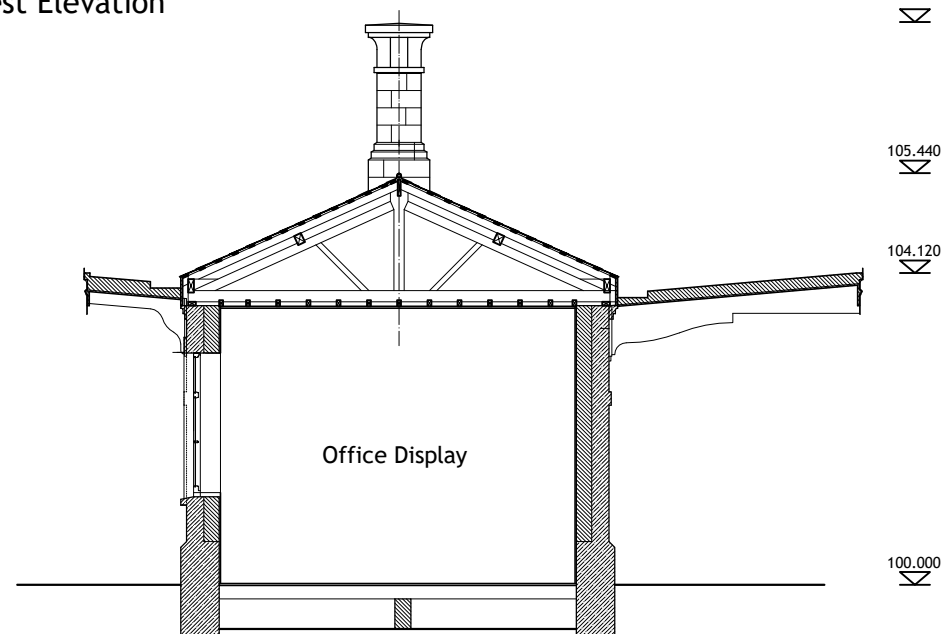

Section A-A

Revision P1 : 21.11.20 : Initial WIP issue.  
 Revision P2 : 06.12.20 : Drawing renumbered. Chimneys changed. Canopy valence & brackets updated.  
 Revision P3 : 12.12.20 : Drawing renumbered.  
 Revision P4 : 31.12.20 : Section A-A added, drawing renamed.

Notes:  
 Levels shown are indicative, to be adjusted based on existing recovered masonry.

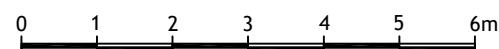

project: Heyford Station Building Reconstruction

Great Western Society Ltd  
 Didcot, Oxfordshire, OX11 7NJ

drawing title: Proposed Elevations and Section

scale: 1:100 @ A3

date: 16.11.2020

drawing number: GW/3/190820

F.D.ELLIS RIBA

e: f.ellis240@btinternet.com

revision: P4